

natural element homes



THE CATCH PEN CABIN

114 County Road 577 <> Englewood, Tennessee <> 1-866-618-6564 <> www.NaturalElementHomes.com



© 2011 Natural Element Homes, LLC

SQUARE FOOTAGE	
HEATED AREAS:	
FIRST FLOOR.....	1320
SECOND FLOOR.....	676
HEATED TOTAL.....	1996
UNHEATED AREAS:	
DECK/PORCH AREA.....	1192
CRAWL SPACE.....	1320
GARAGE.....	480

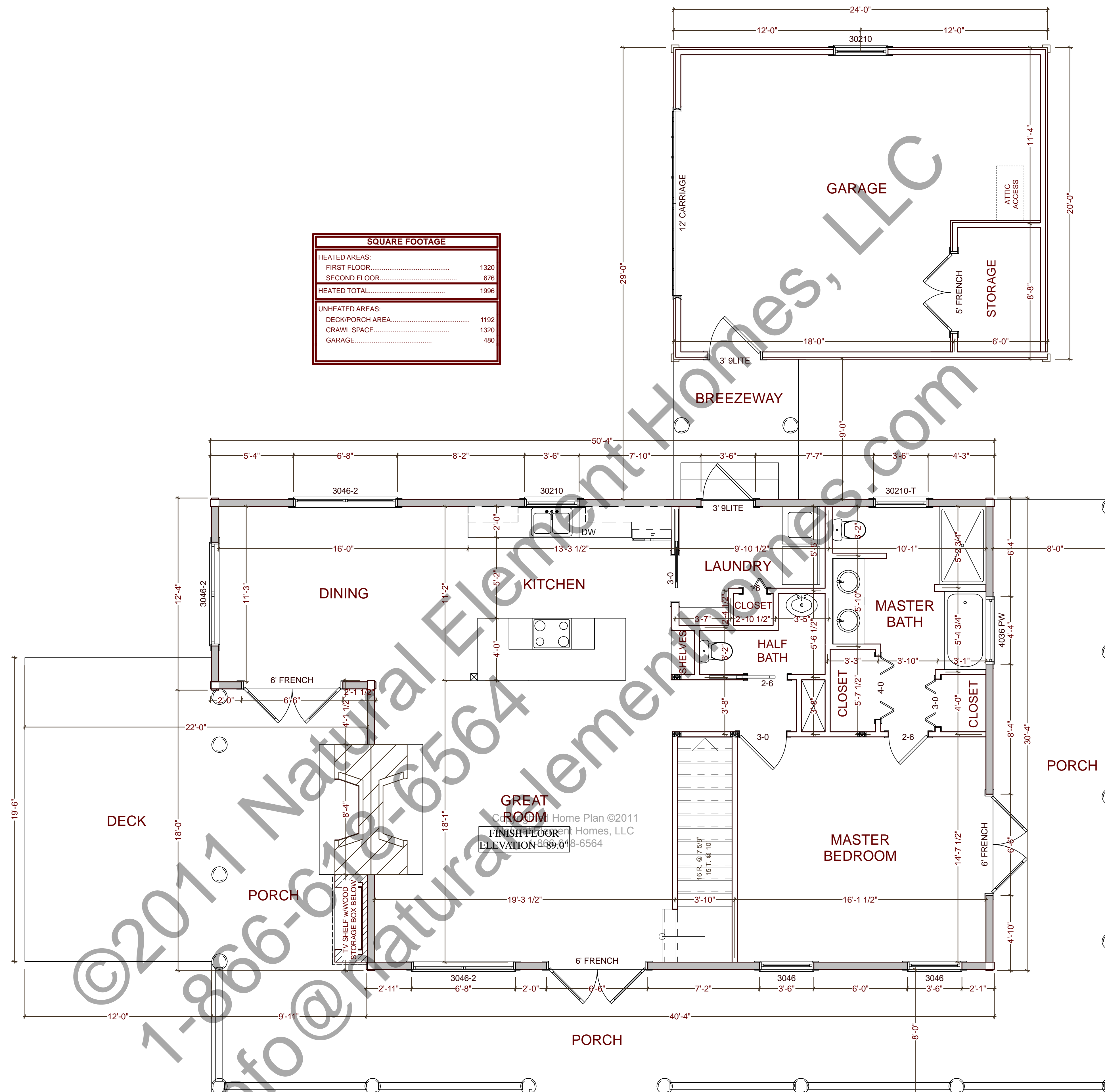

MAIN FLOOR PLAN

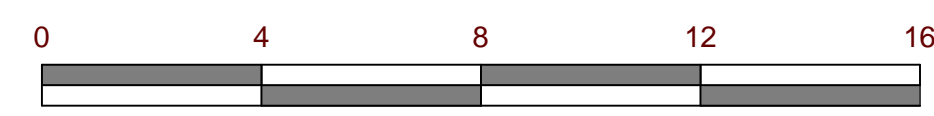

APPROVED BY: _____ DATE: _____

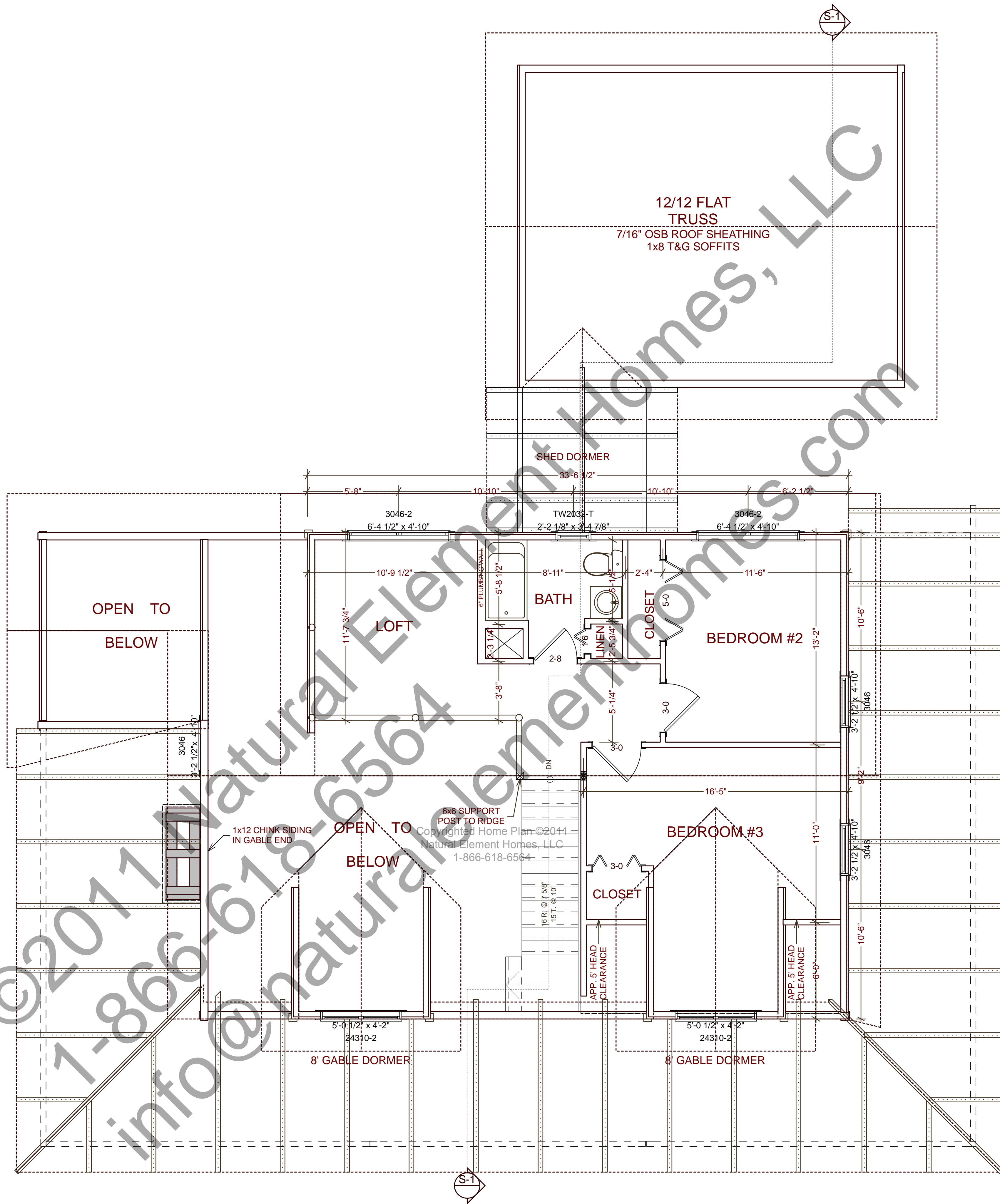

SECOND FLOOR PLAN

APPROVED BY: _____ DATE: _____

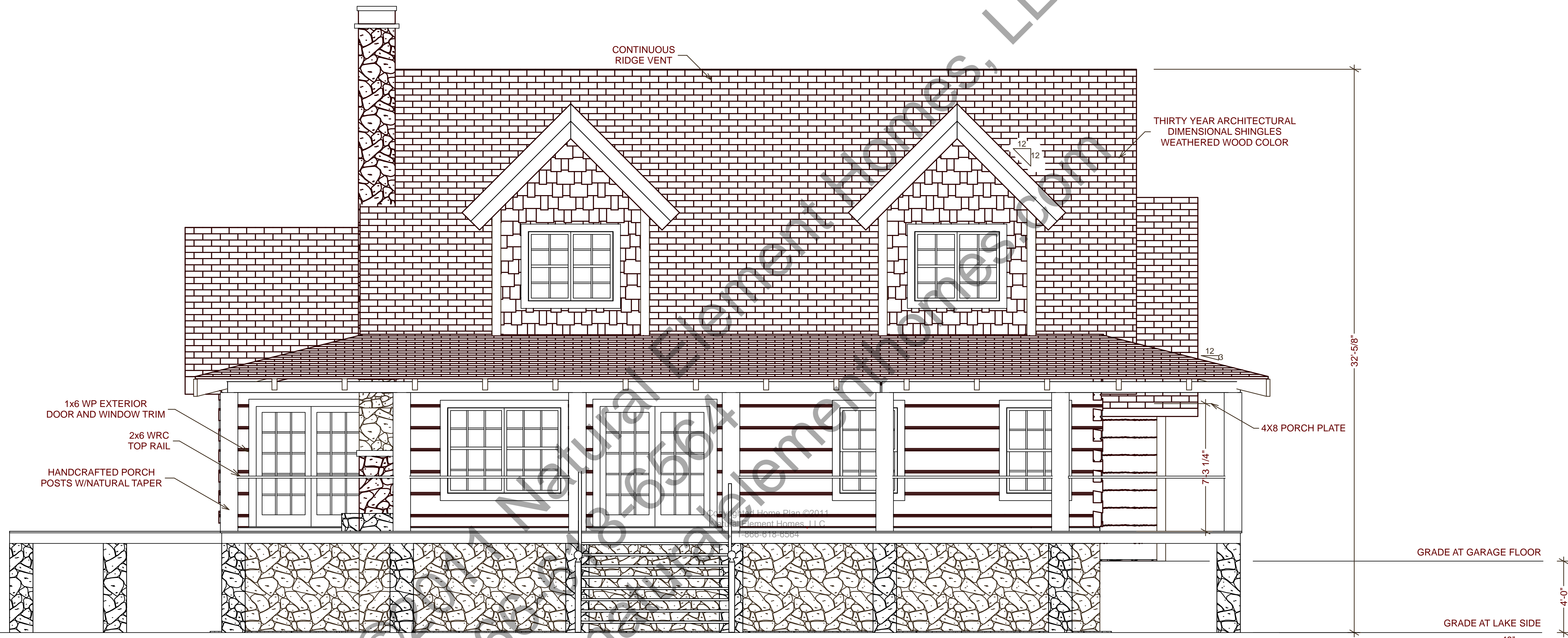

NOTE: GRADE CONDITIONS TO BE VERIFIED ON SITE

LAKE SIDE ELEVATION

APPROVED BY: _____ DATE: _____

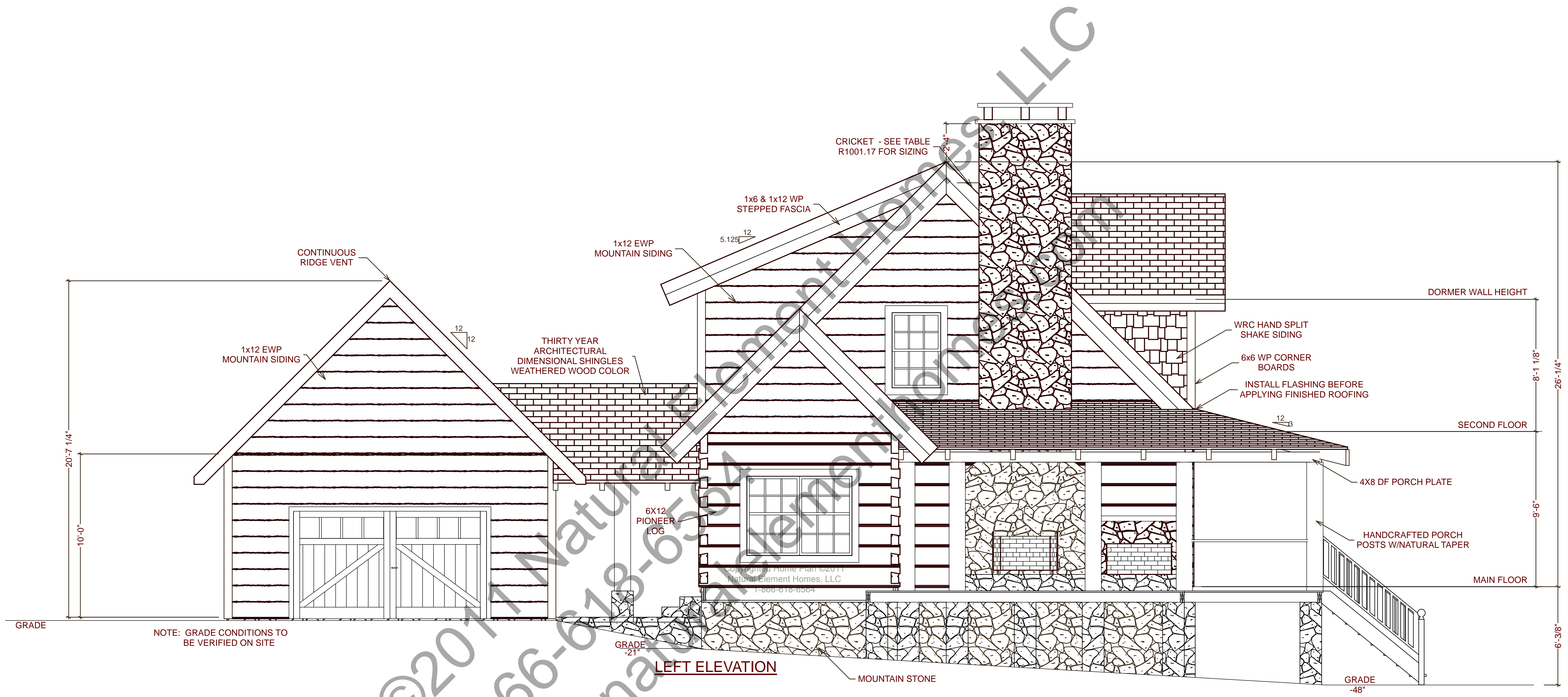

LEFT ELEVATION

APPROVED BY: _____ DATE: _____

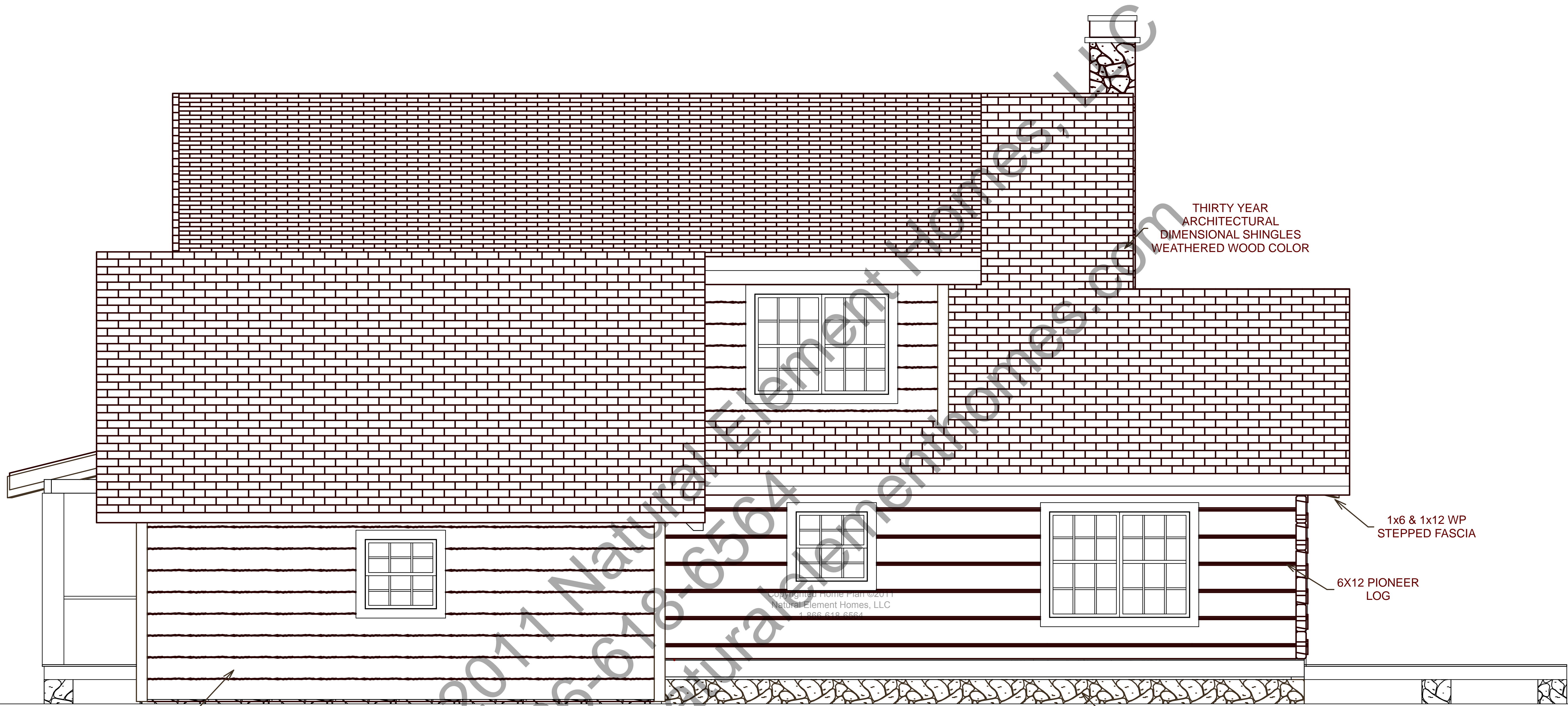

THIRTY YEAR
ARCHITECTURAL
DIMENSIONAL SHINGLES
WEATHERED WOOD COLOR

1x6 & 1x12 WP
STEPPED FASCIA

6X12 PIONEER
LOG

Copyrighted Home Plan ©2011
Natural Element Homes, LLC
1-866-618-6564

1x12 EWP
MOUNTAIN SIDING

MOUNTAIN STONE

DRIVE ELEVATION

APPROVED BY: _____ DATE: _____

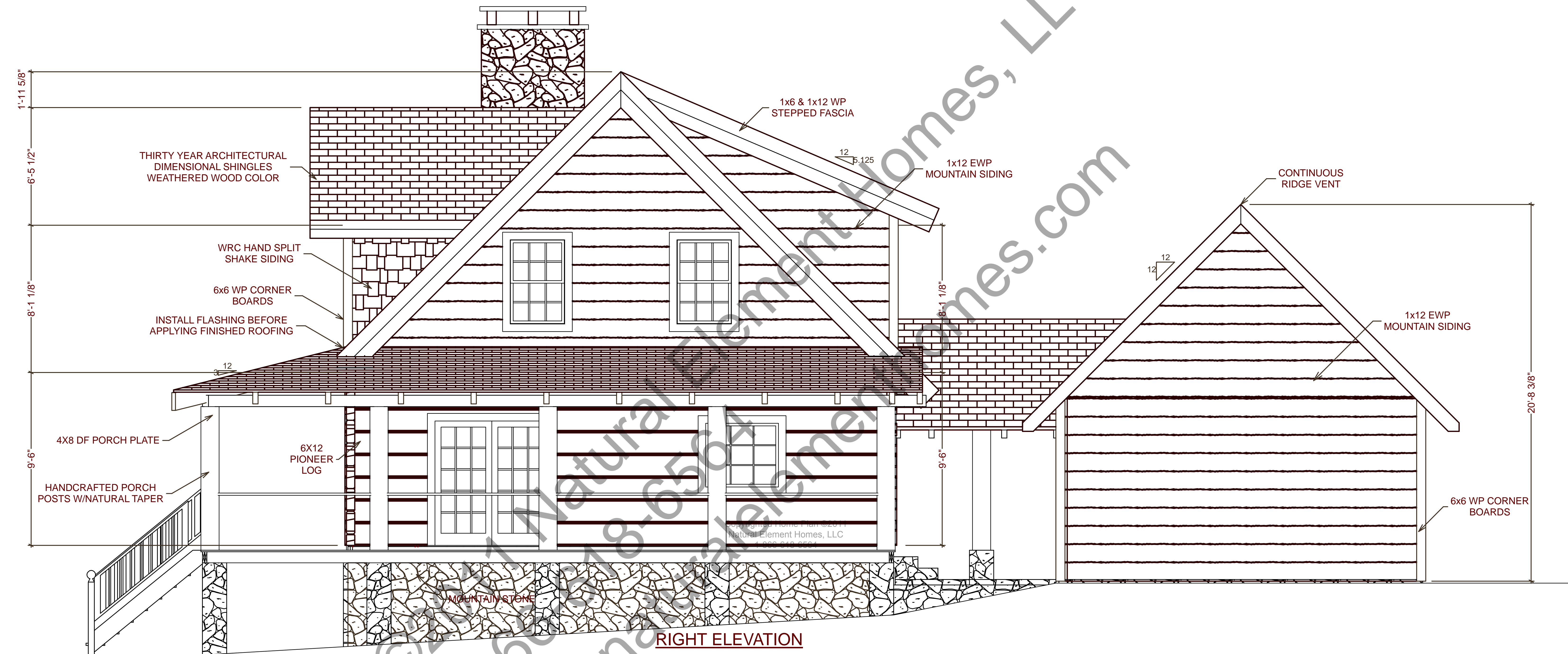

APPROVED BY: _____ DATE: _____